

PLAN SHOWING THE PROPOSED CONSTRUCTION OF A RESIDENTIAL BUILDING IN PLOT No 76 SNo 104/2 BIBI B & 104/BIBIA OF 148 OGGIUM THORAI PPAKKAM VILLAGE, SAIDAPETTA LUK, CHENGEPUT DISTRICT, M.C.N. NAGAR, MADRAS-96.

scale 1:96

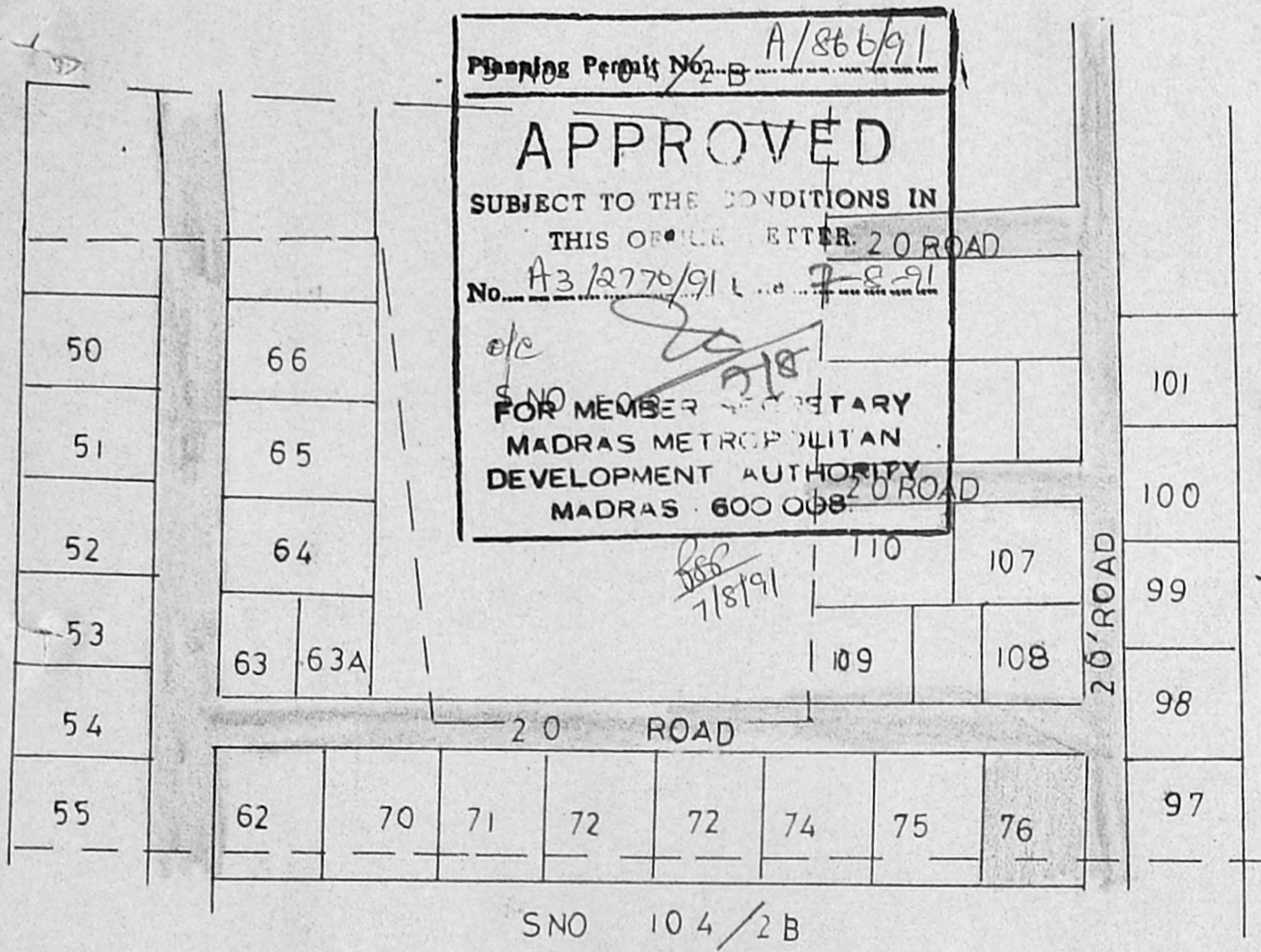

KEY PLAN

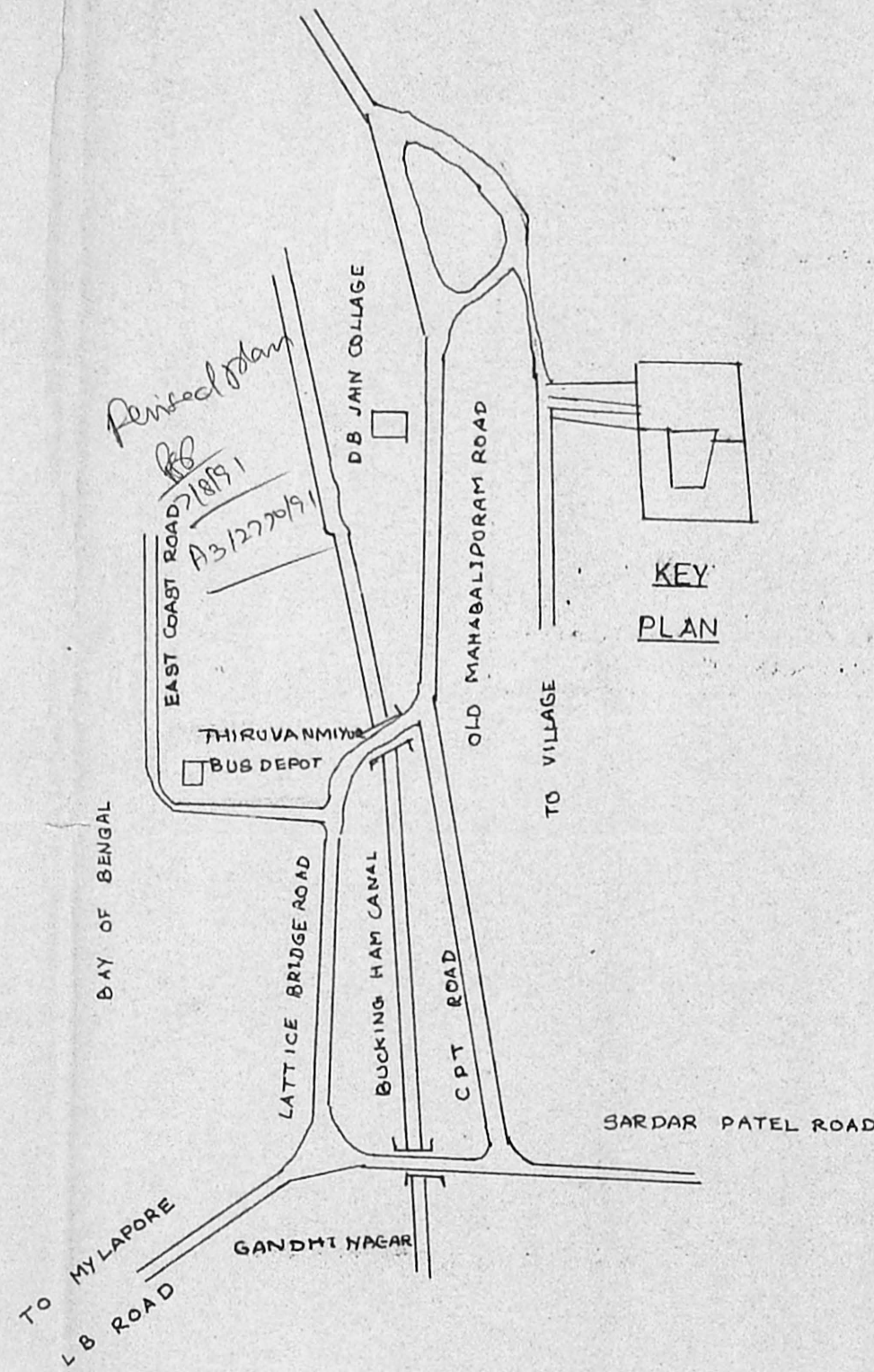

KEY PLAN

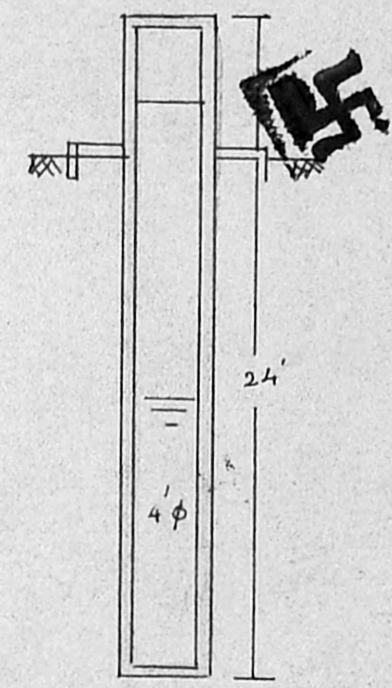

WELL

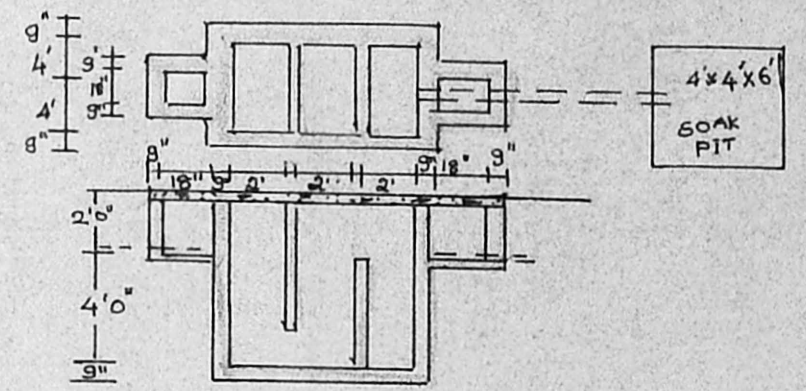

SEPTIC TANK

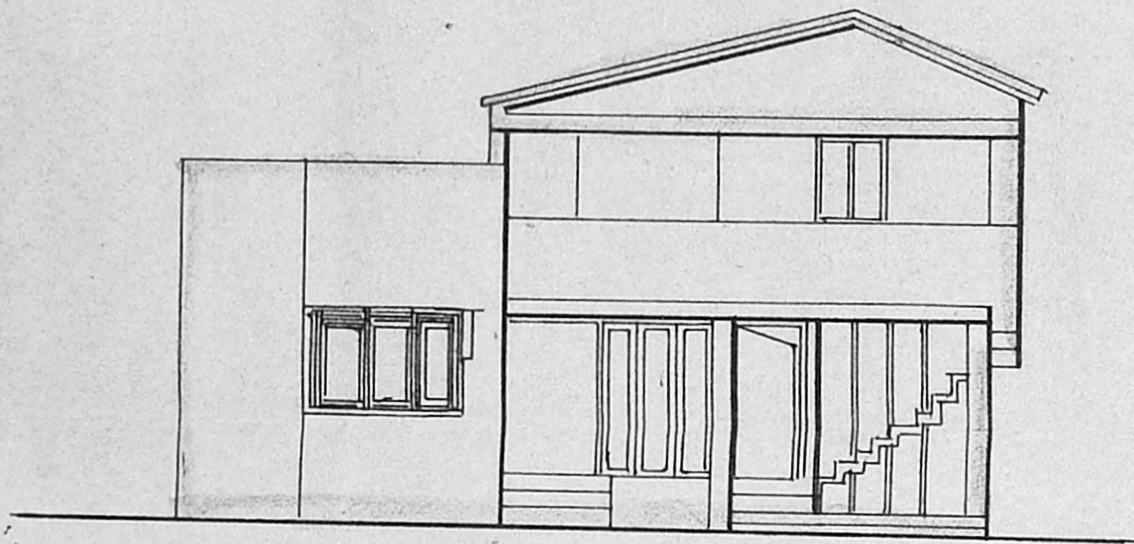

ELEVATION

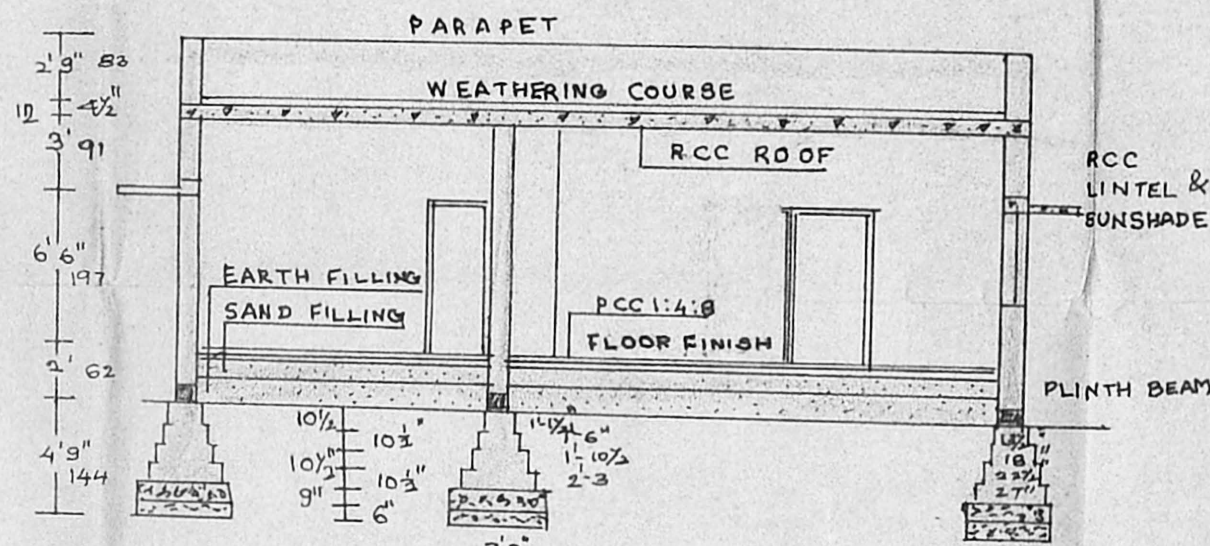

SECTION-AA

AREAS

PLOT	2667 sq. ft. (or) 248 m <sup>2</sup>
GF	1420 SFT OR 131.5 m <sup>2</sup>
FF	337 SFT 31.30 m <sup>2</sup>
FSI	0.704
PLOT COVERAGE	5655%

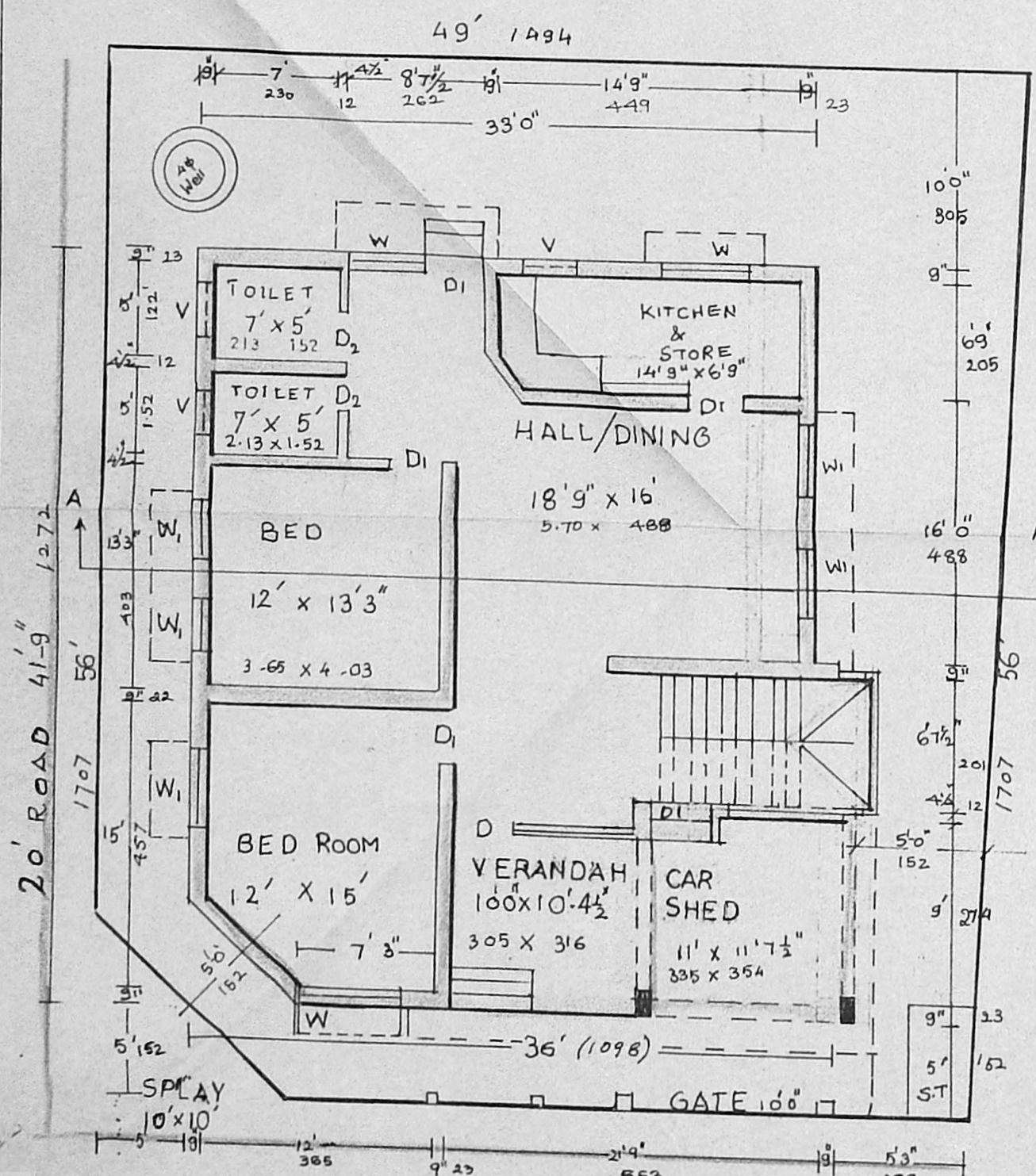

GF PLAN AND SITE PLAN

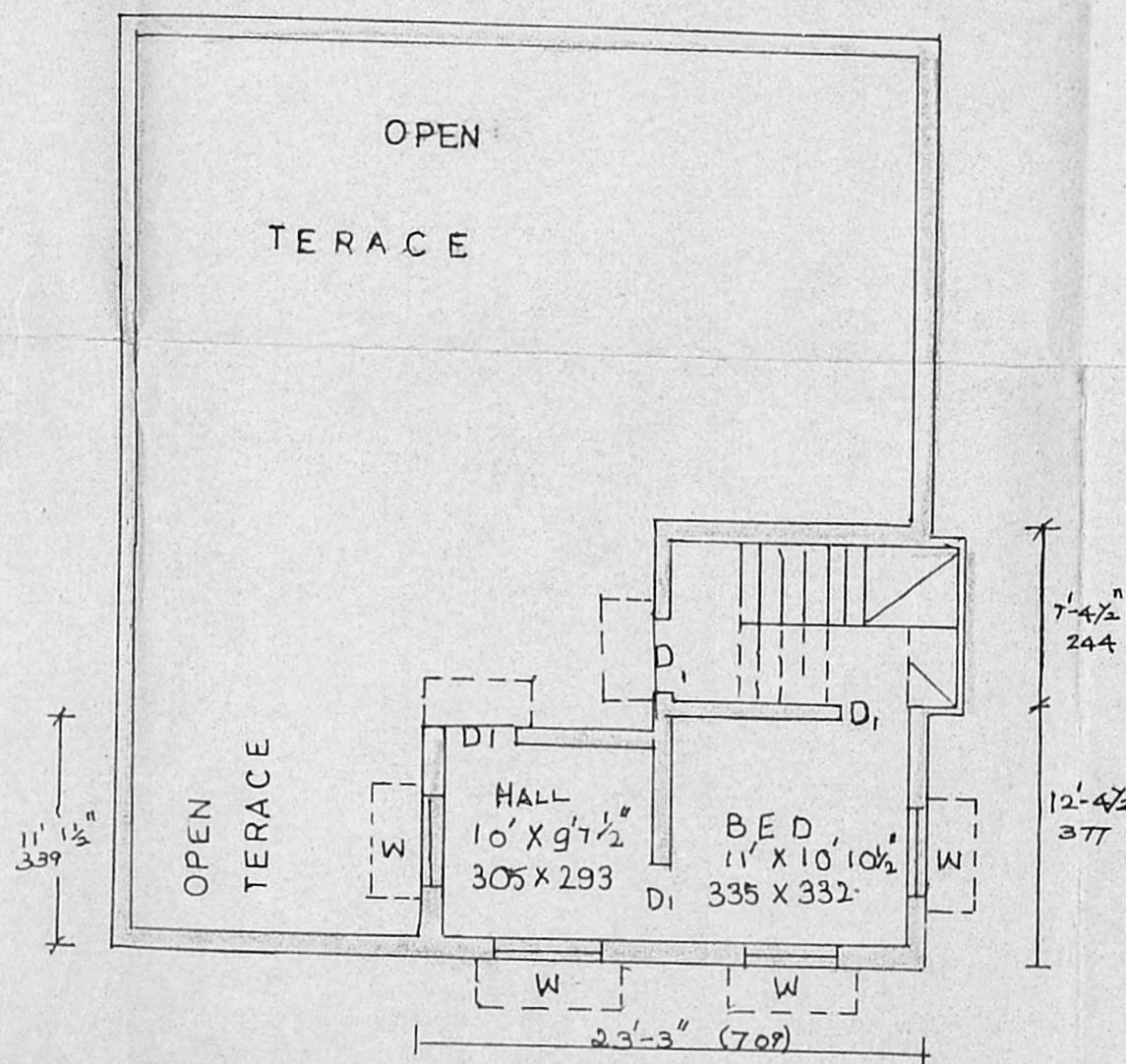

FF PLAN

JOINARY DETAILS

DOOR	
D	3'6" 6'6"
D1	3'0" 6'6"
D2	2'0" 6'6"
WINDOW	
W	4'0" 4'0"
W1	3'0" 4'0"
VENTILATOR	
V	2'6" 1'6"

*(Signature)*  
OWNER

*(Signature)*  
G. VISWANATHAN NAIR  
ENGINEER LICENSED SURVEYOR  
CORPORATION OF MADRAS CITY  
CLASS II. 188 85 86  
136, CHINMAYA NAGAR II  
MADRAS - 600092.